





LEGENDA

INDICAÇÕES

 PLACADA QUE DESCE, QUE SOB E QUE SOB E DESCE

TUBULAÇÕES

   ÁGUA POTÁVEL

CONEXÕES

 JOELHO 45°

 JOELHO 90°

REGISTROS, VÁLVULAS E TORNEIRAS

 REGISTRO DE SÍMBOLO INSTALADO COM A HASTE FRONTAL

 REGISTRO DE PRESSÃO (1/2" A 1") OU VÁLVULA TIPO GLOBO INSTALADA COM A HASTE FRONTAL

 VÁLVULA FLUÍDO DE SUCATA COM SISTEMA DE SUCATA E FLUÍDO REGULADOR PARA DESCARGA DE 12, 15 E 6 LITROS

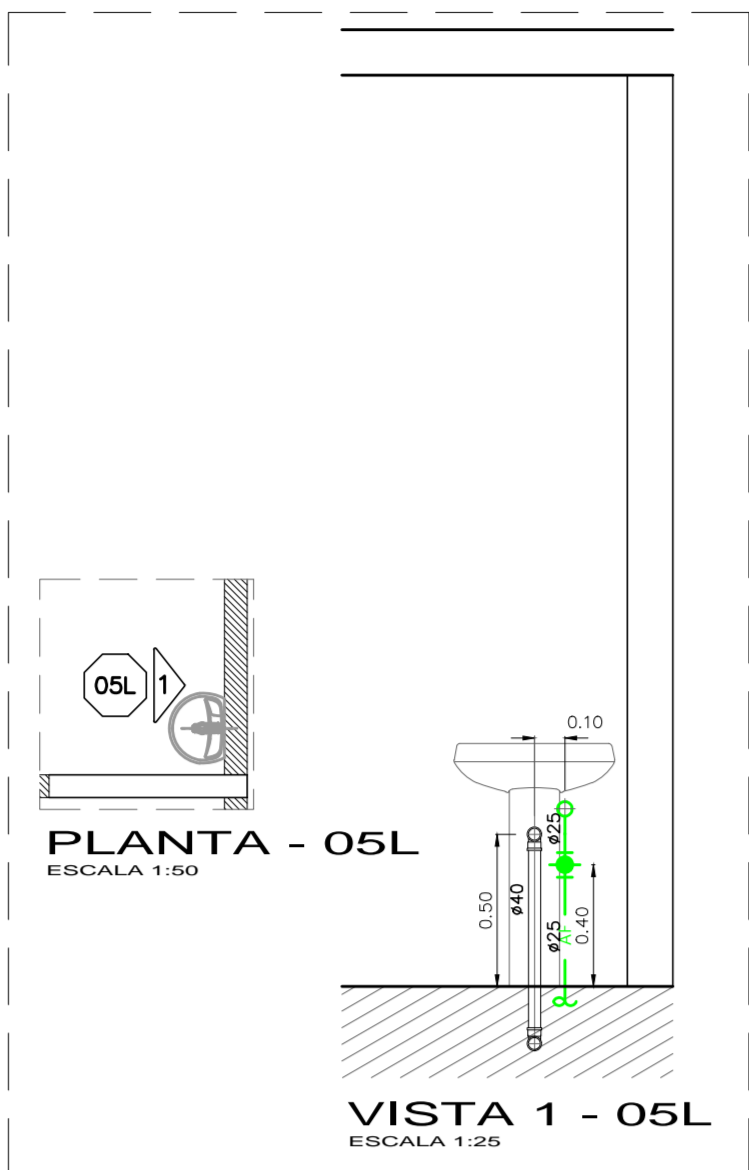

VISTA 1 - 05L
ESCALA 1:25

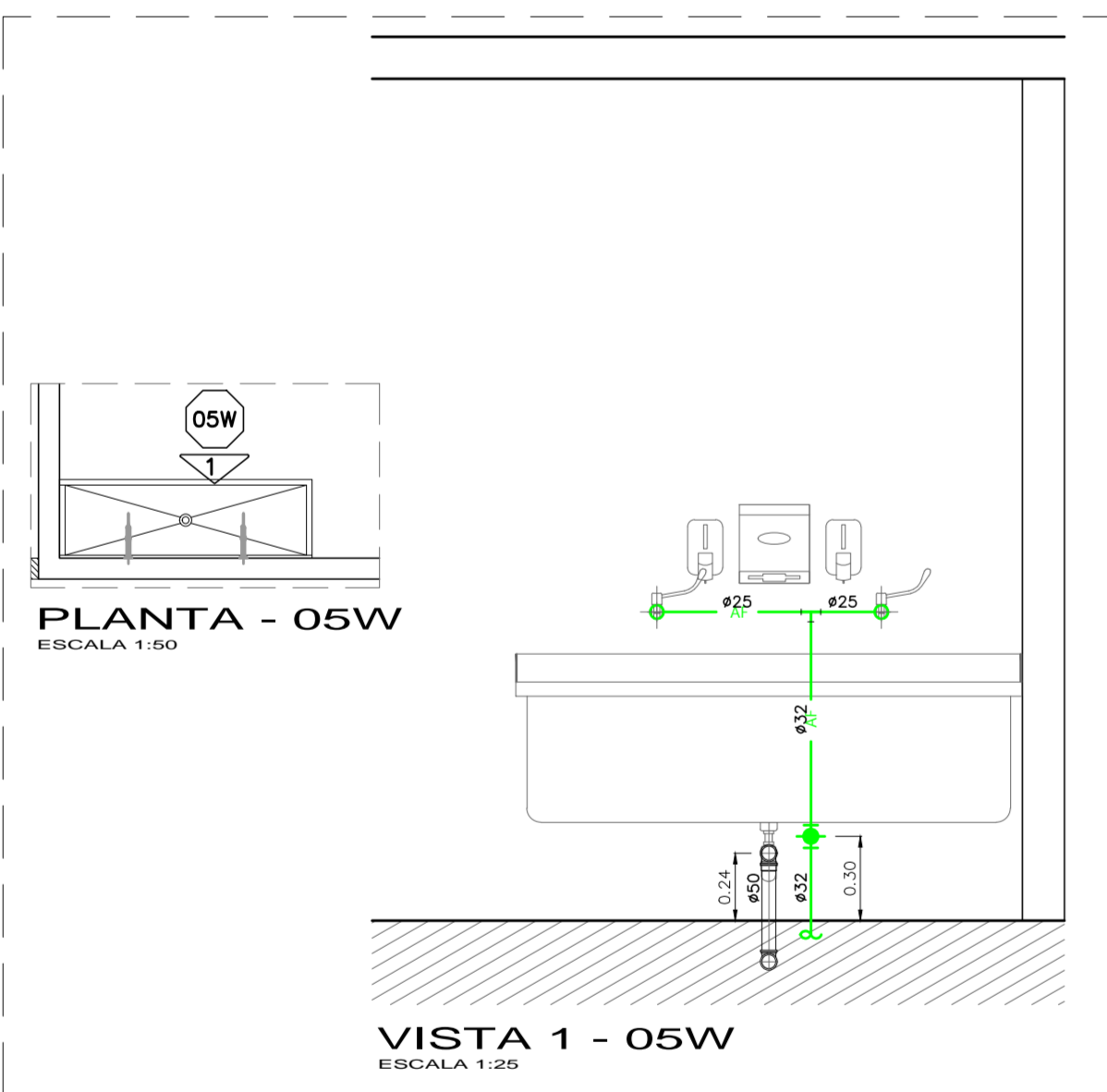
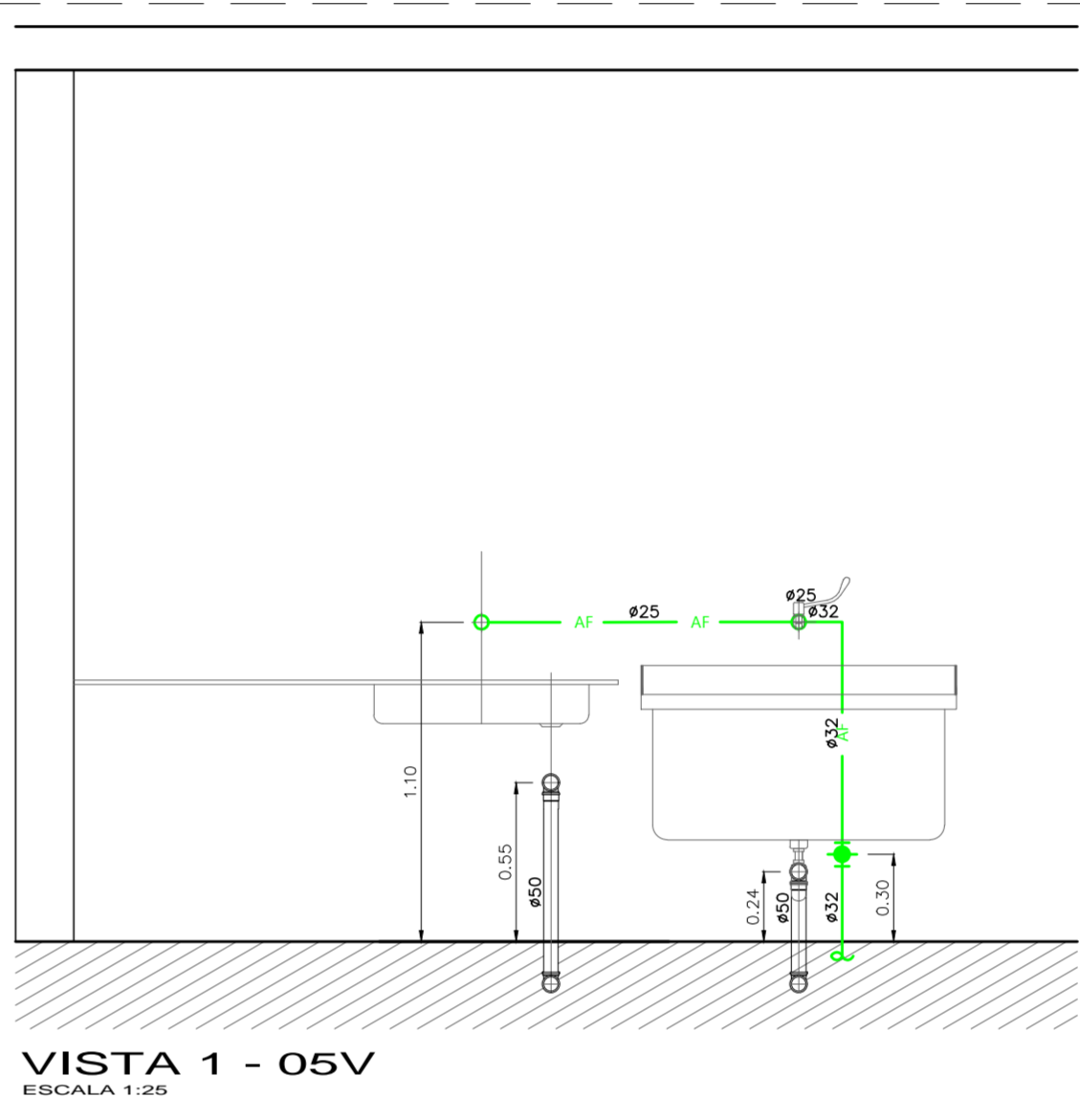
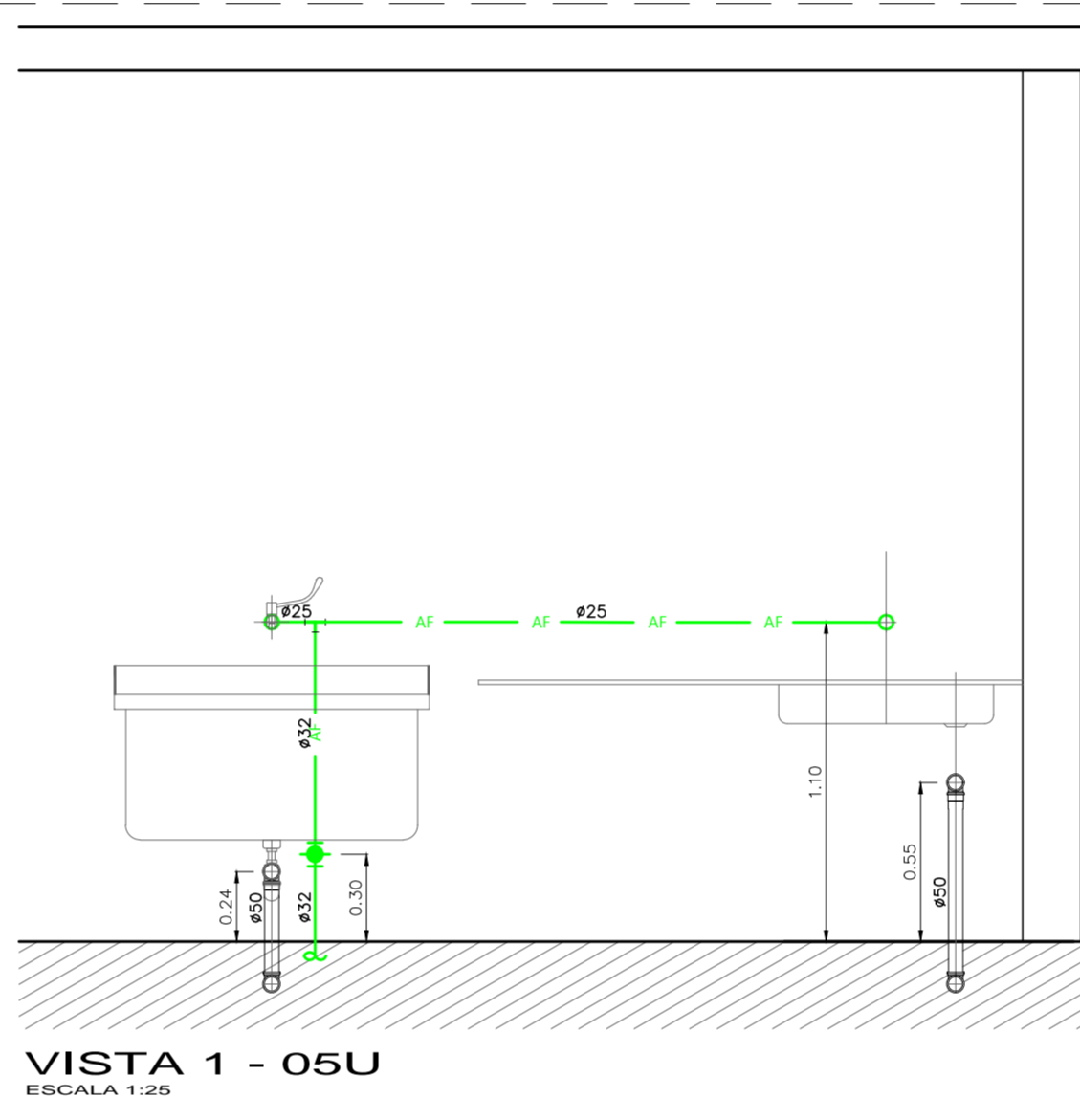
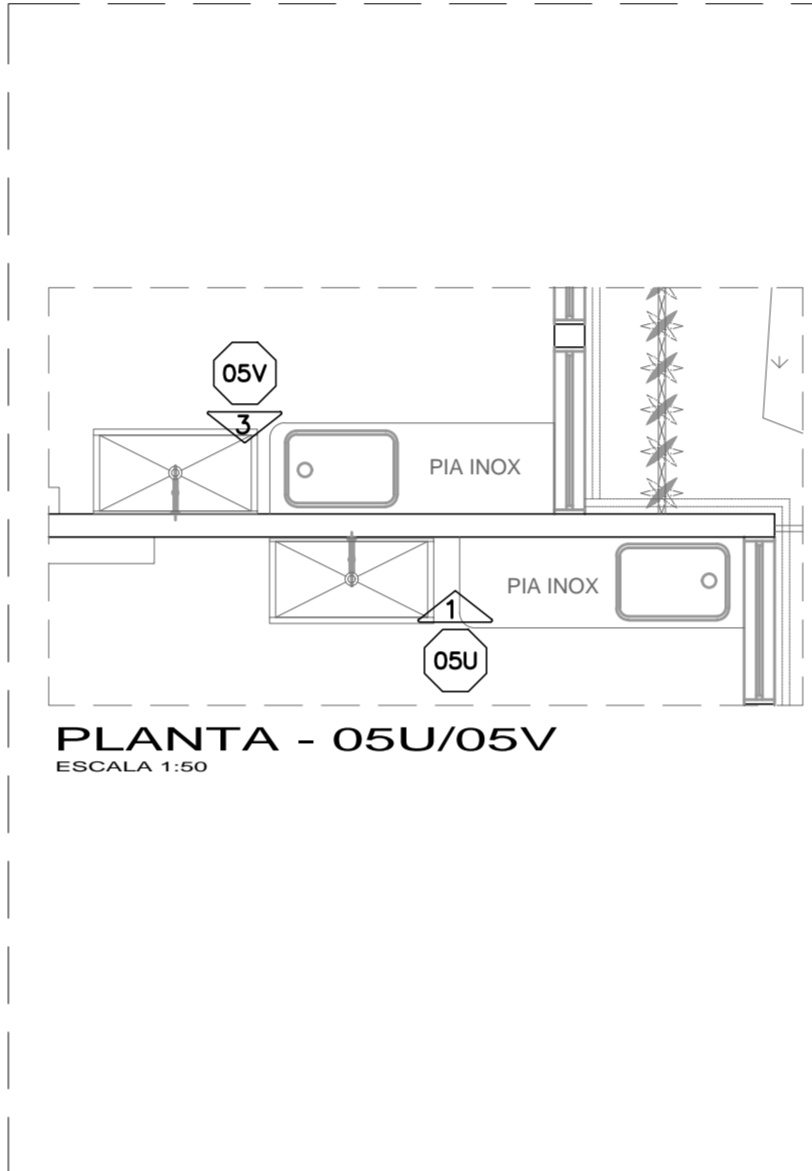
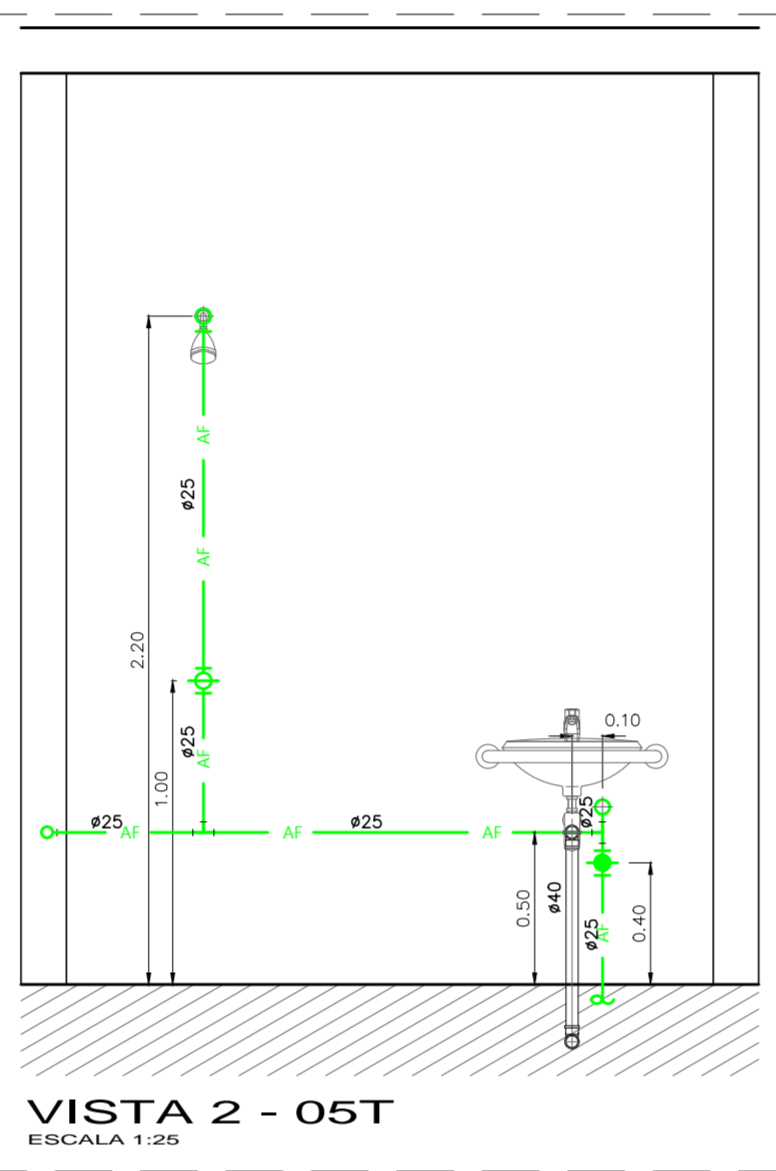
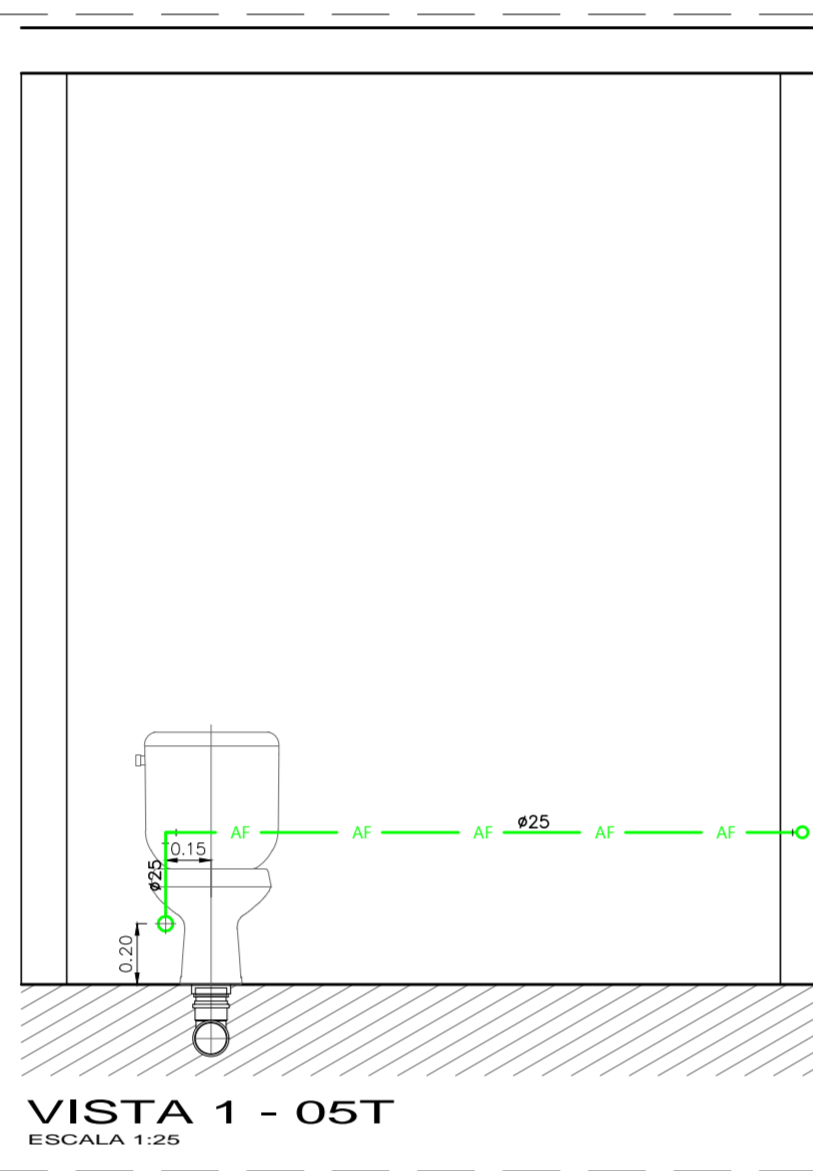
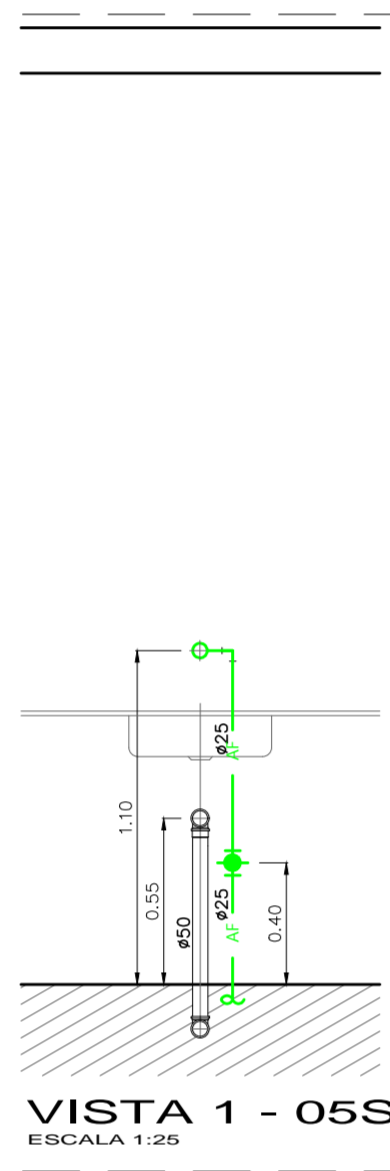
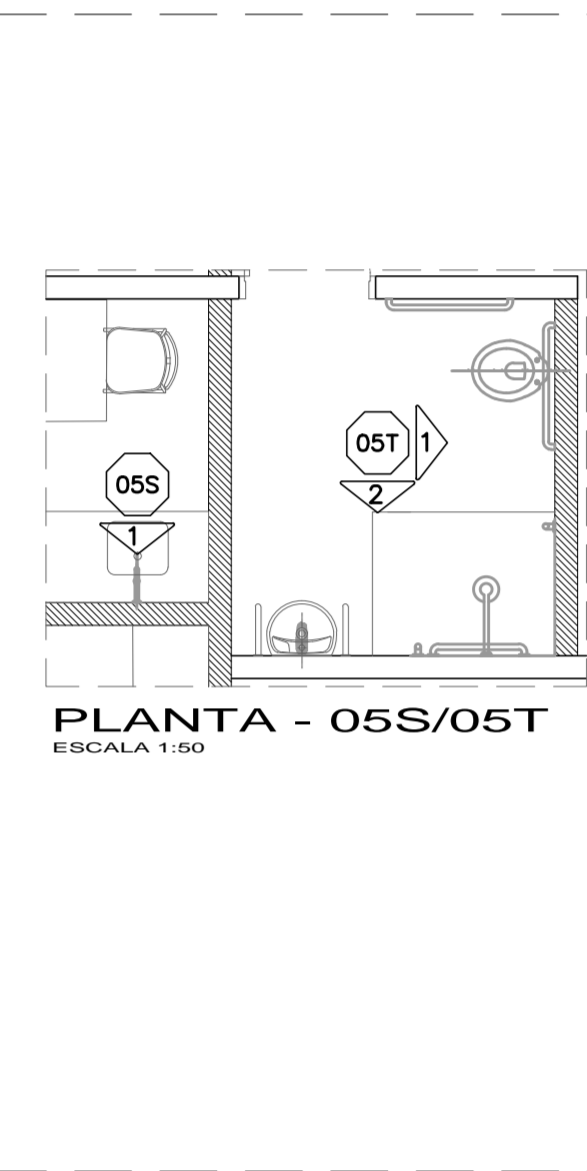
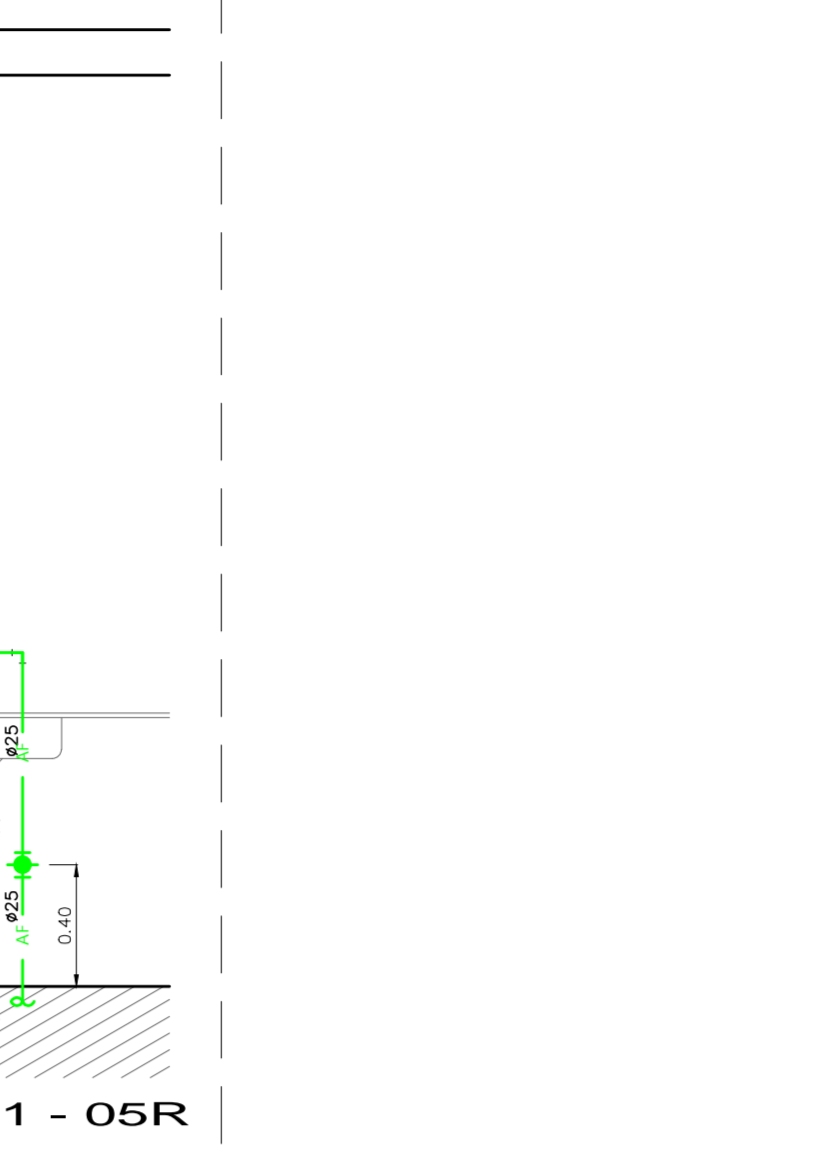
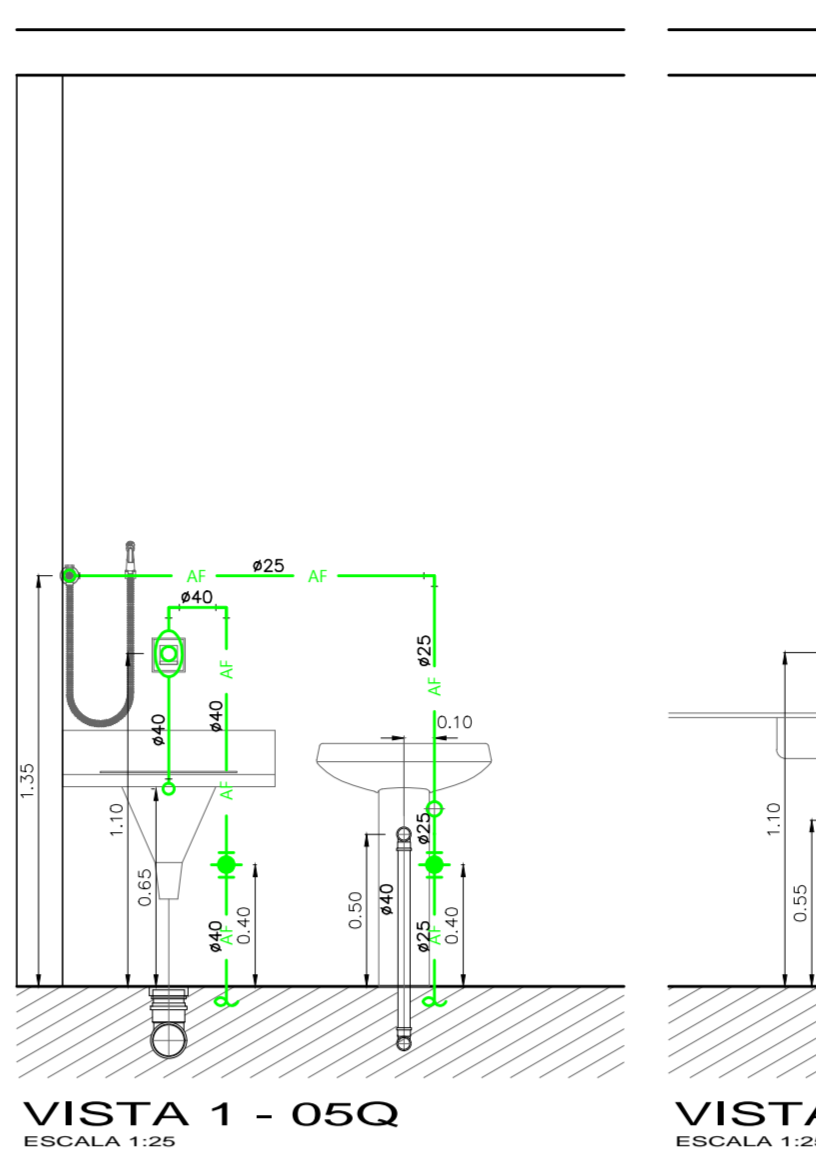
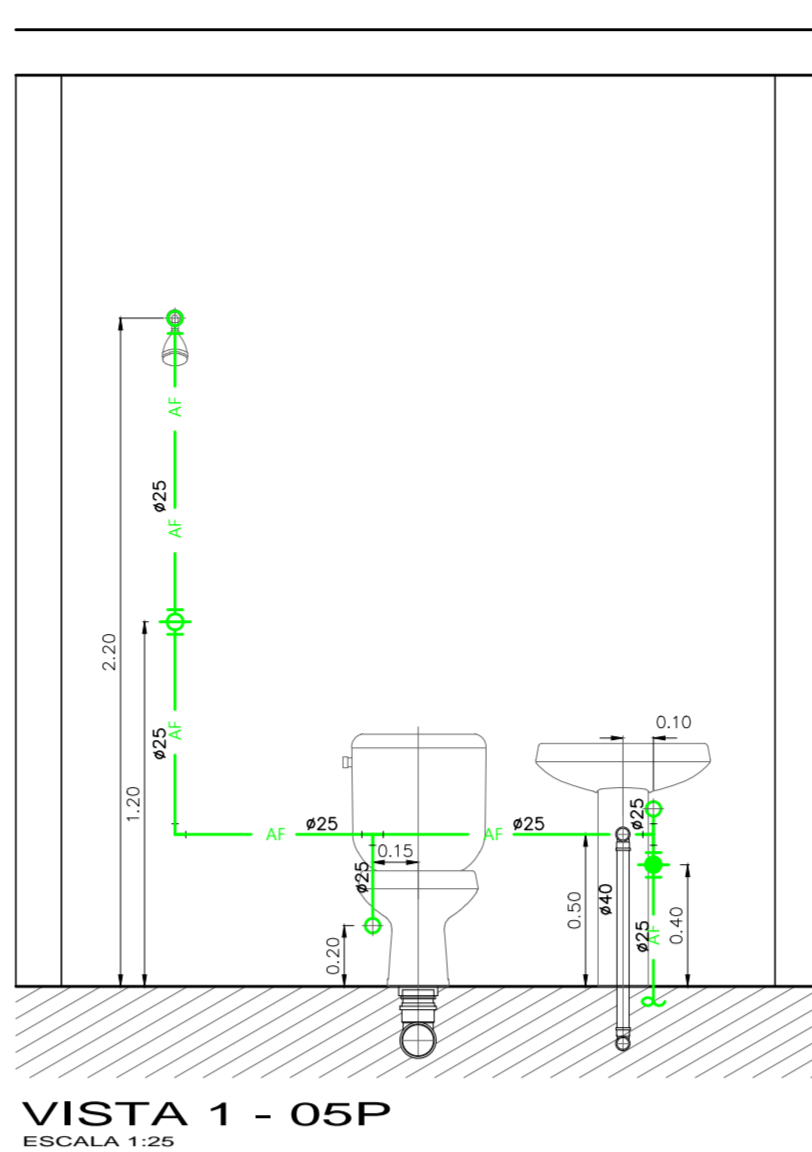
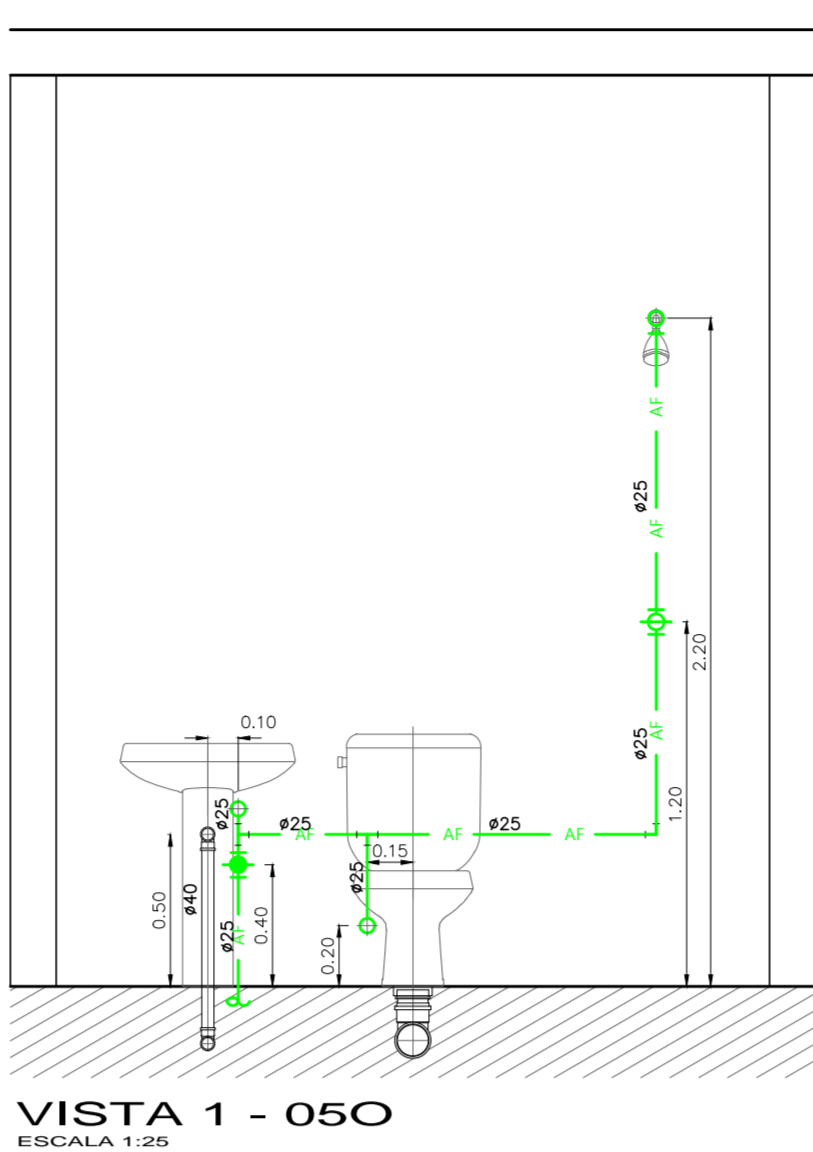
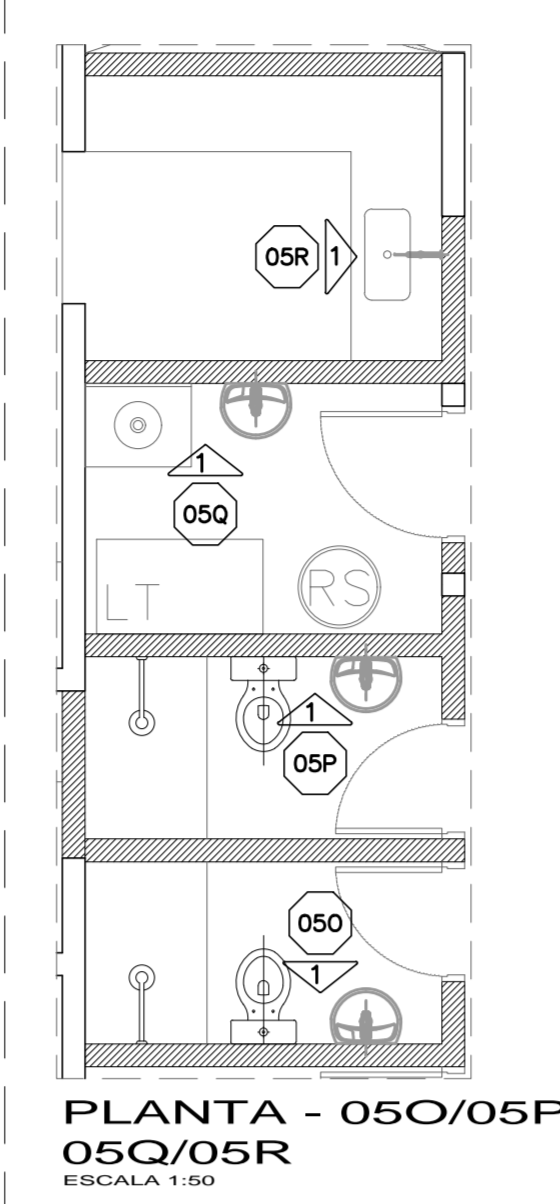

VISTA 1 - 05W
ESCALA 1:25

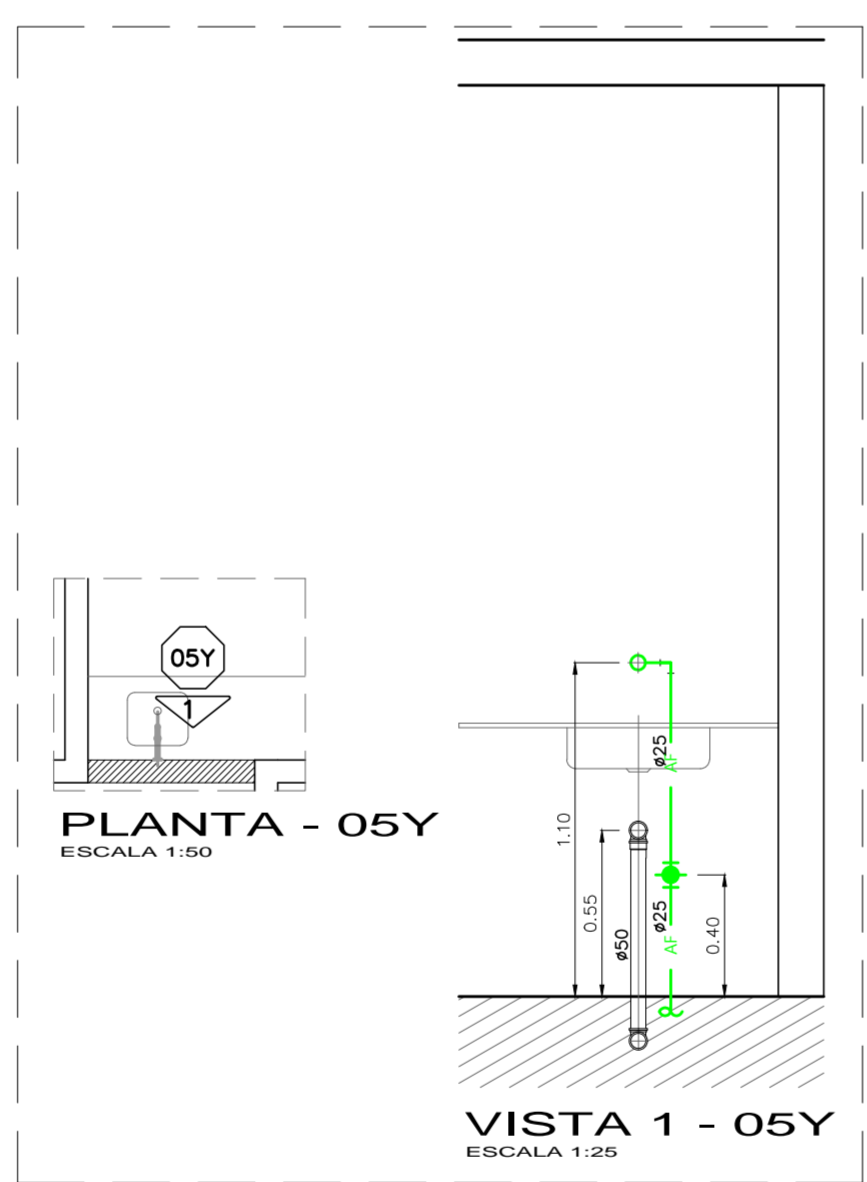

VISTA 1 - 05Y
ESCALA 1:25

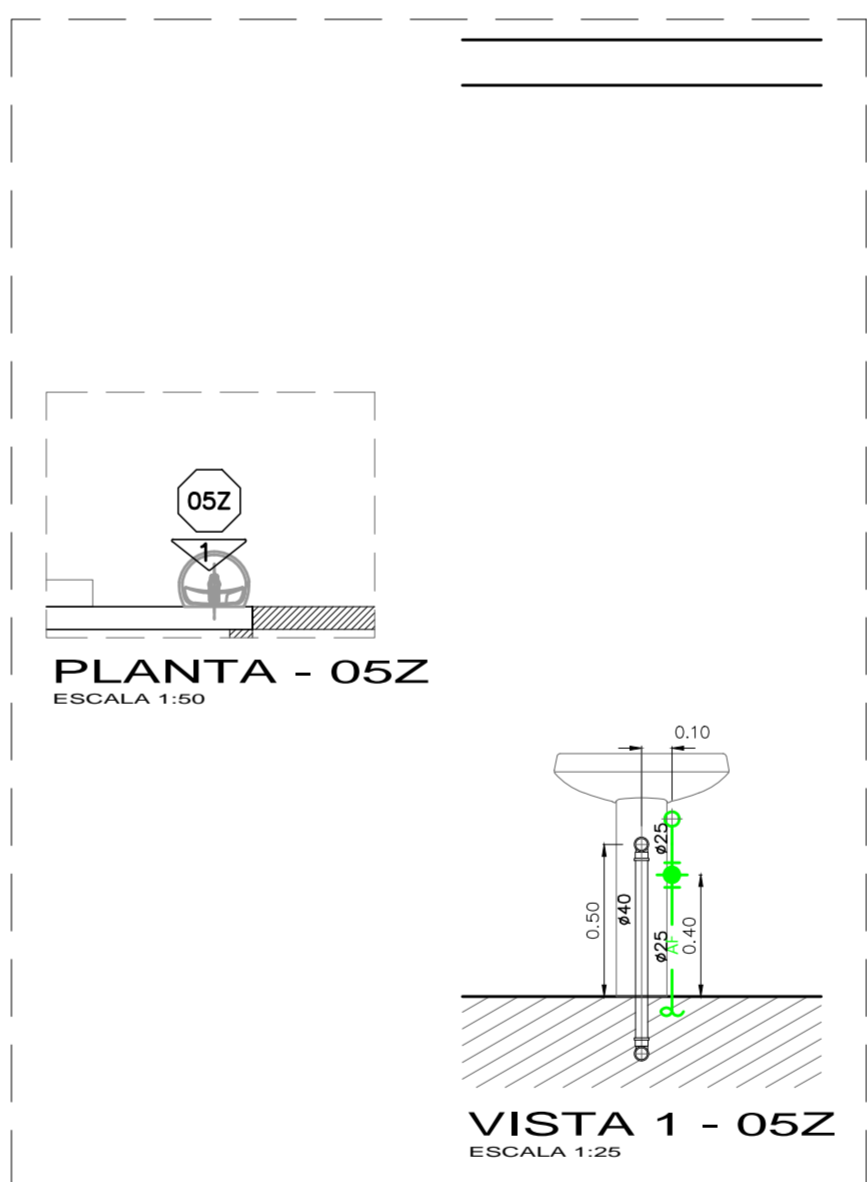

VISTA 1 - 05Z
ESCALA 1:25

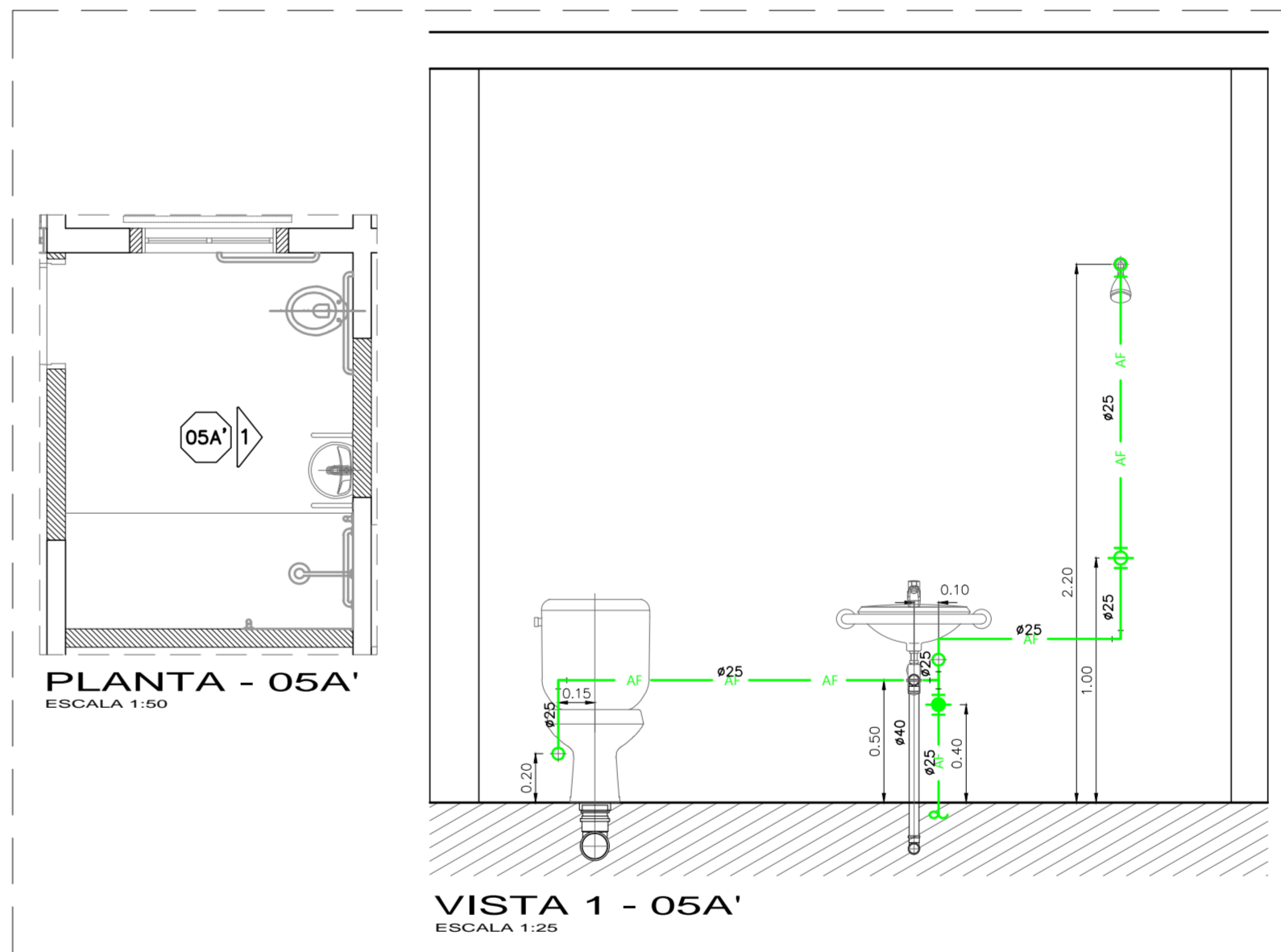

VISTA 1 - 05A'
ESCALA 1:25

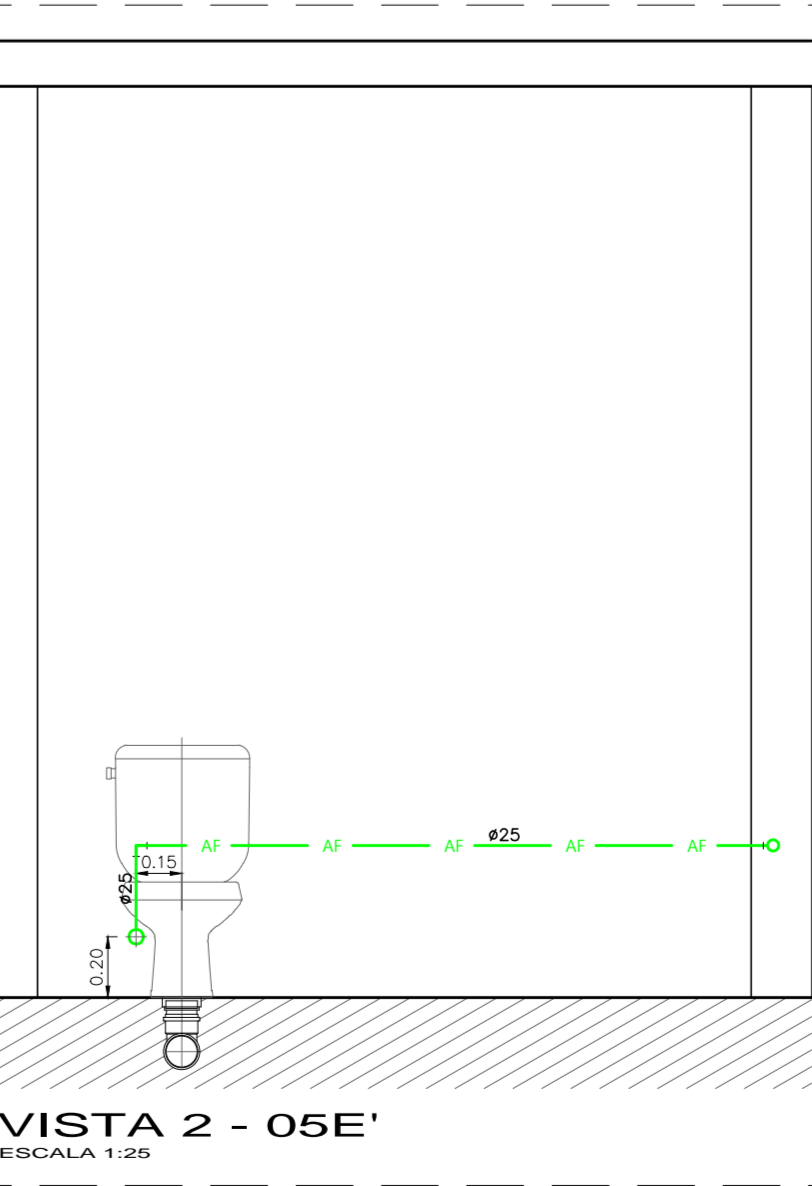
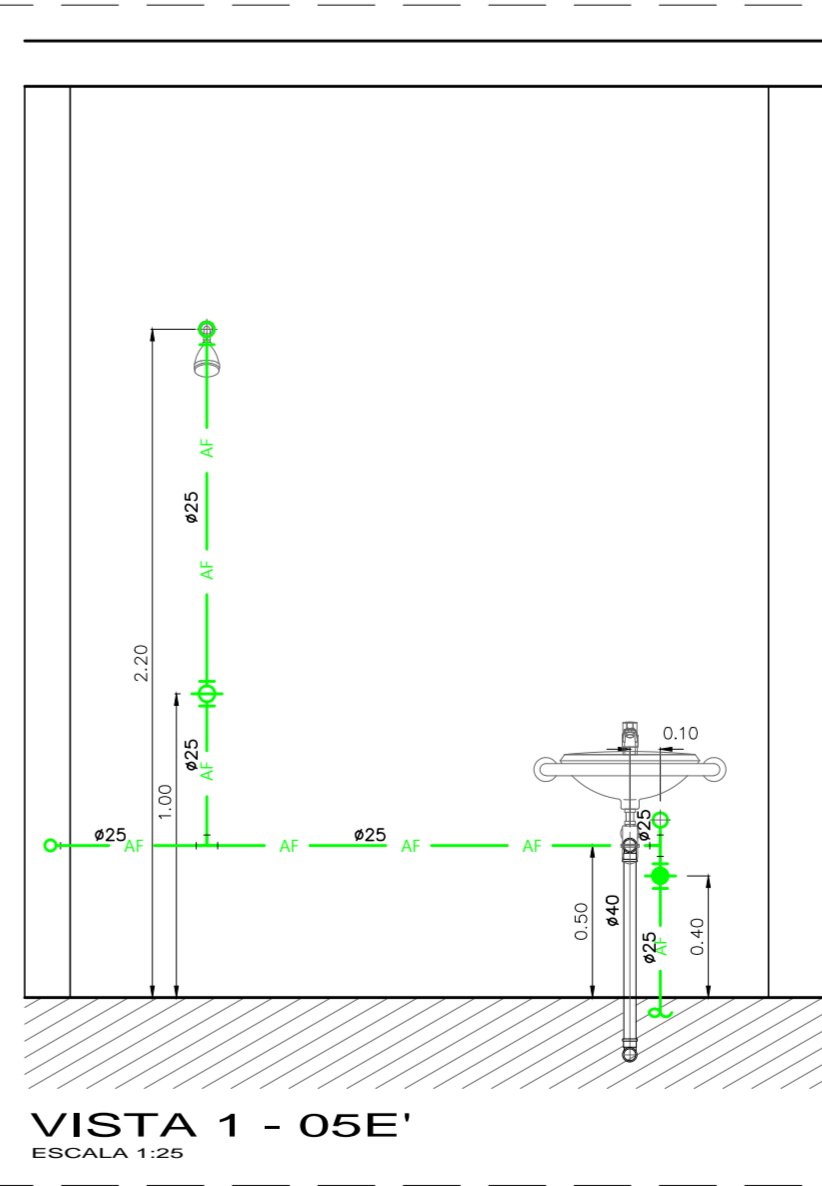
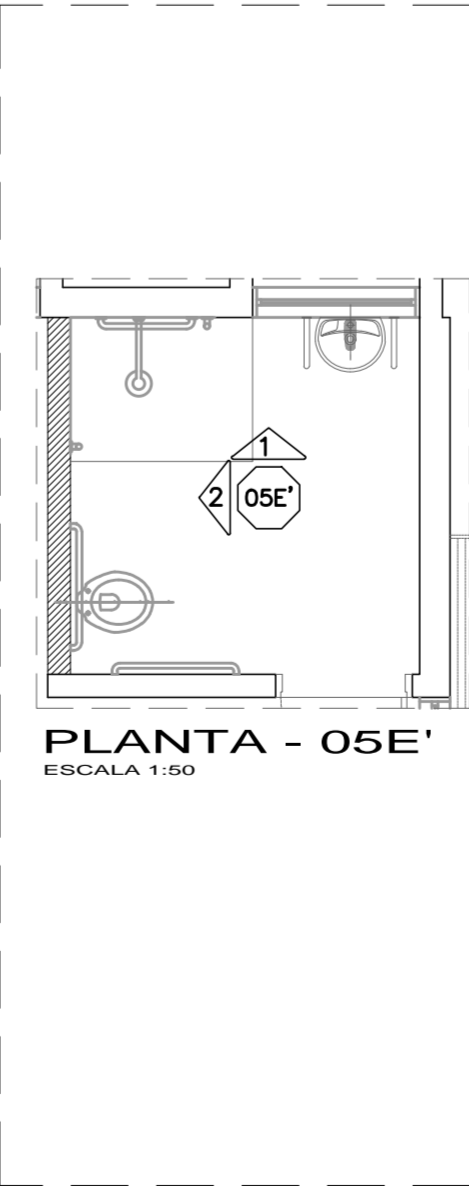
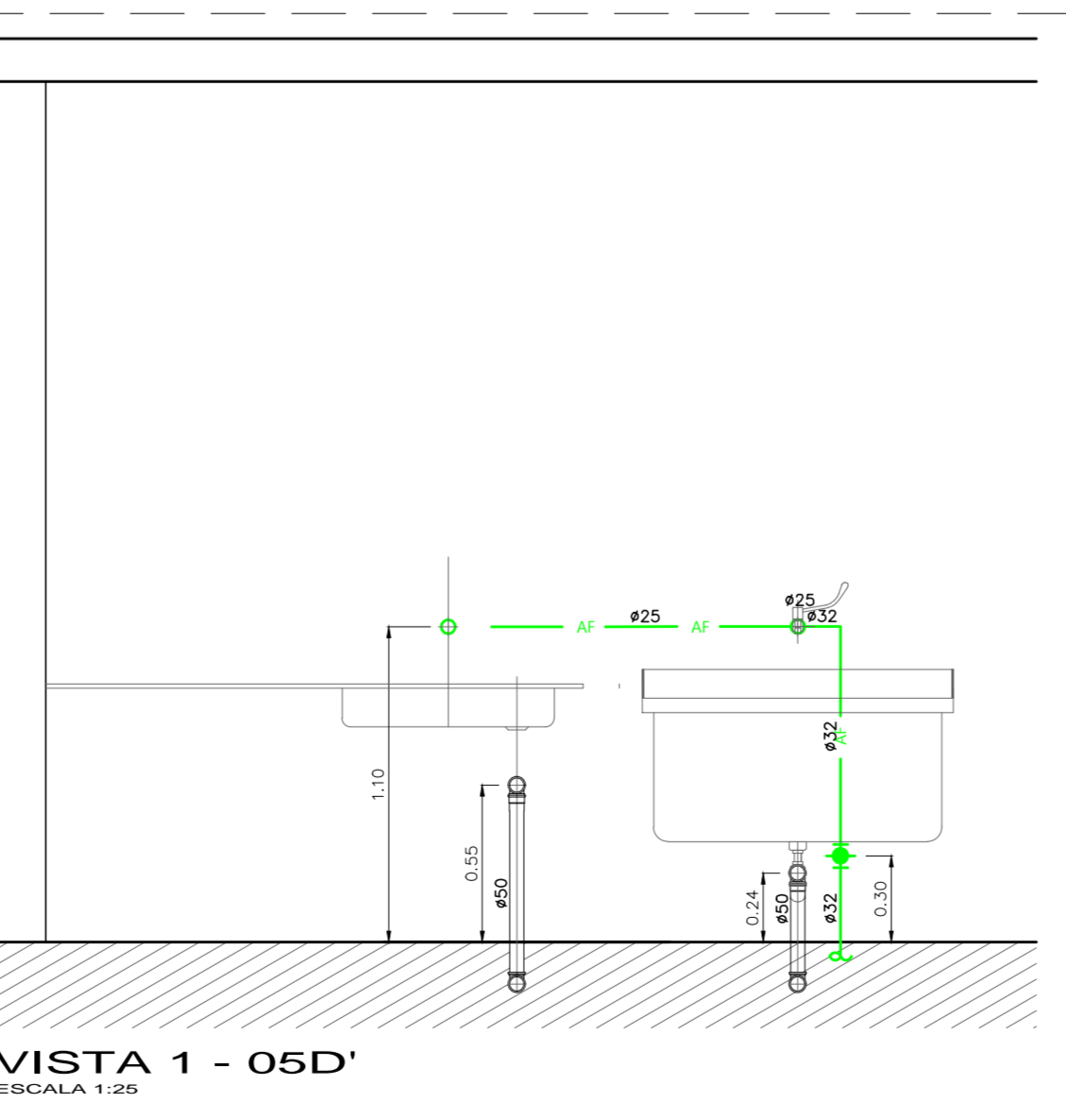
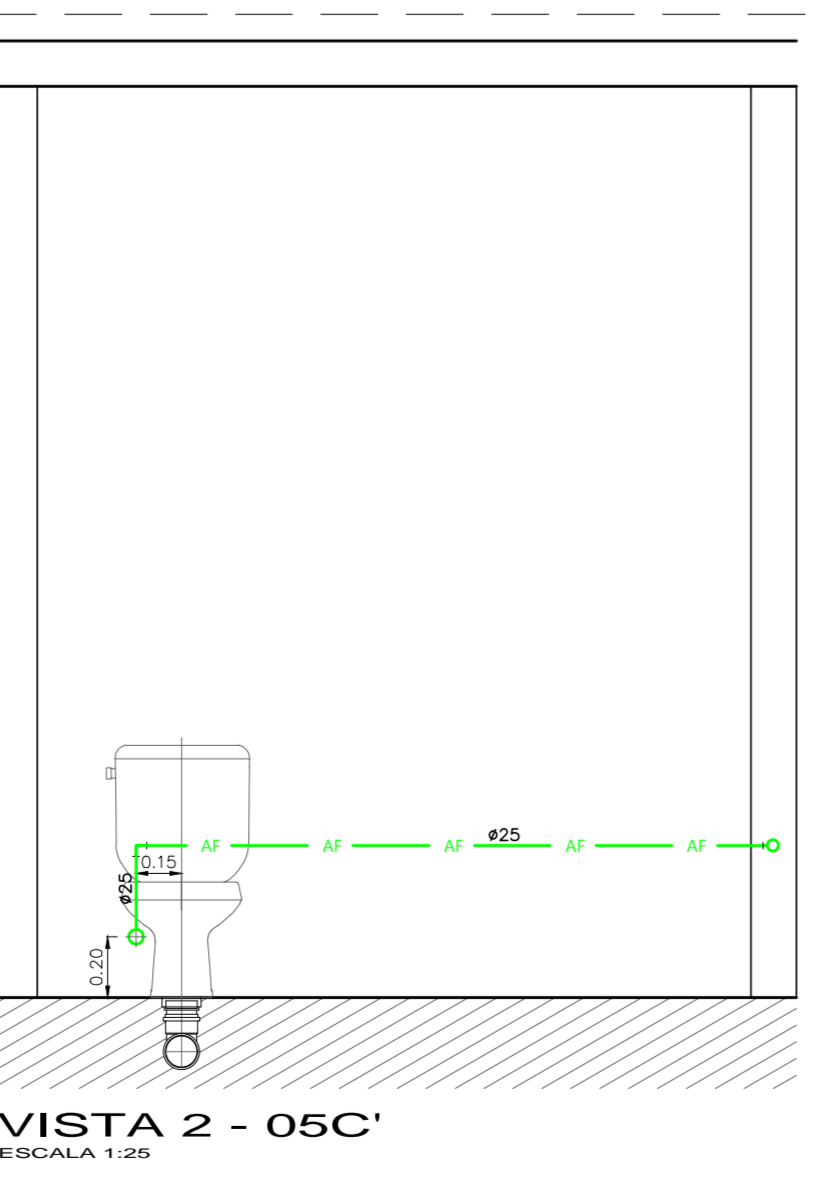
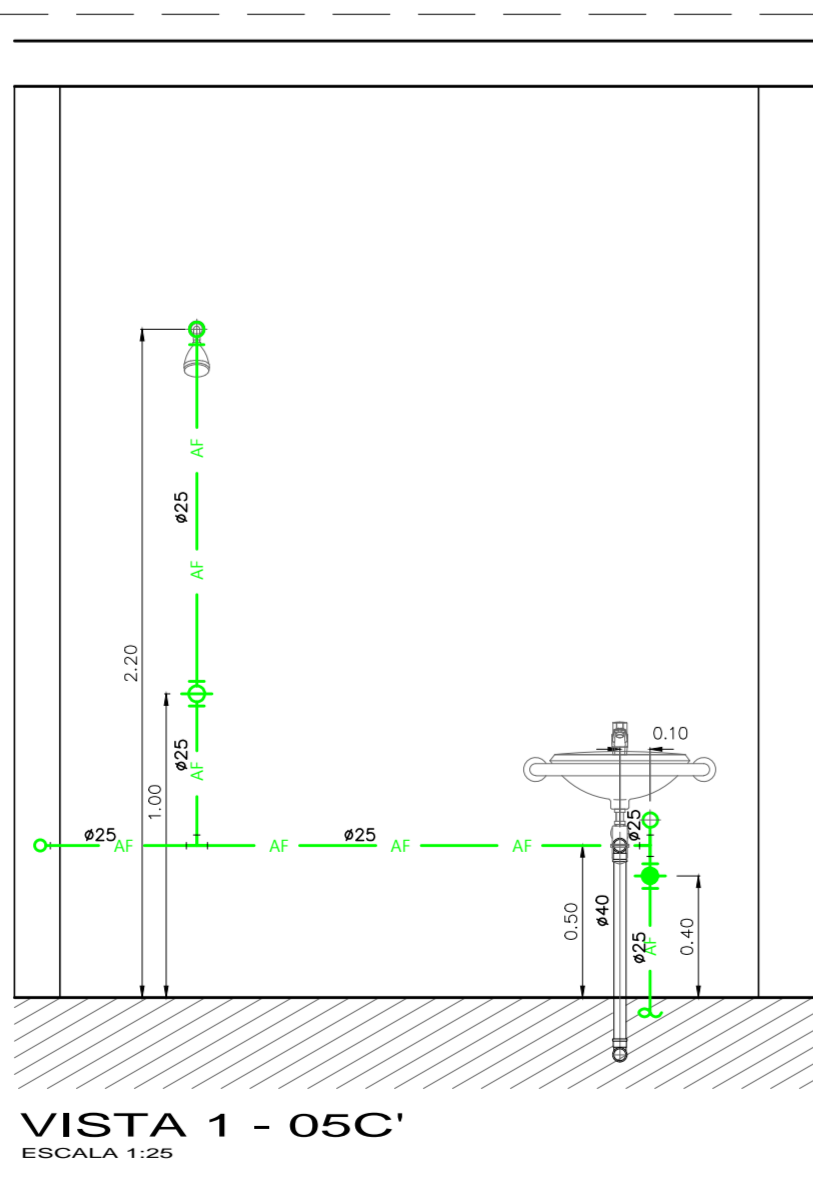
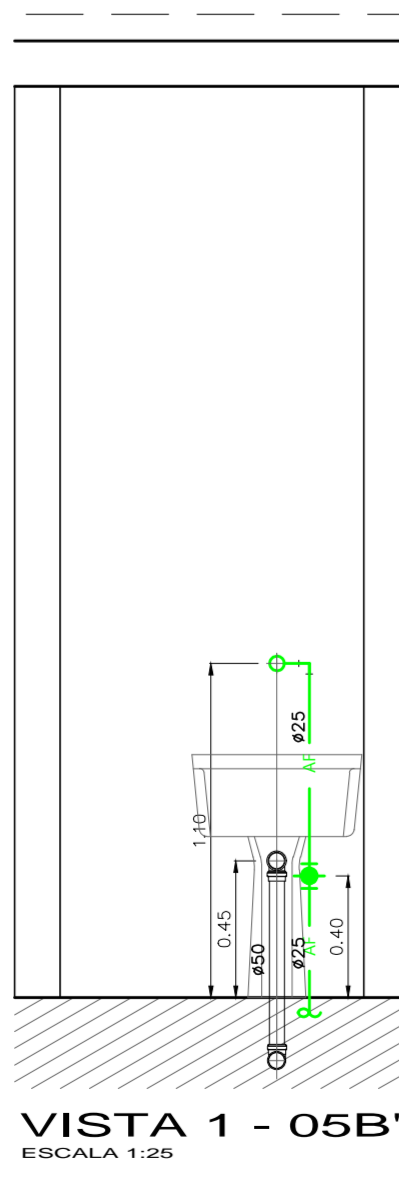
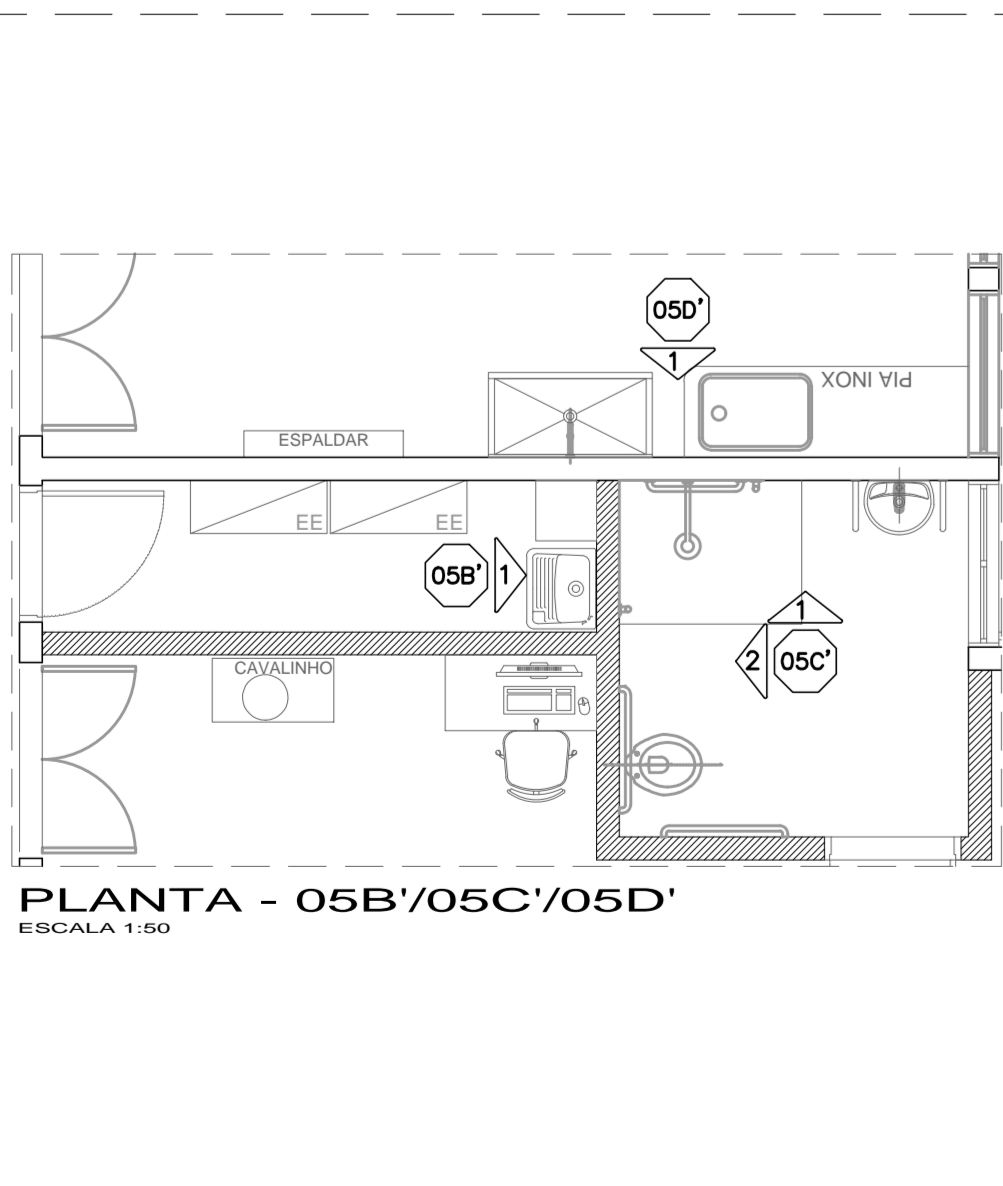

ESPECIFICAÇÕES DE MATERIAIS

DISTRIBUIÇÃO DE ÁGUA FRIA	PVC 6,3 PN 750 APO RIGIDO SOLDÁVEL (WARRIOR)
ESGOTOS SANITÁRIOS	ATE #150mm: PVC SÉRIE N COM JUNTAS ELÁSTICAS A PARTIR DE #200mm: PVC LINHA WNNIFORT
ÁGUAS PLUVIAIS	ATE #150mm: PVC SÉRIE B COM JUNTAS ELÁSTICAS A PARTIR DE #200mm: PVC REFORÇADO, COR DORE (WNNIFORT)

NOTAS

1	OS DIÂMETROS APRESENTADOS SÃO OS EXTERNOS DO FABRICANTE E ESTÃO INDICADOS EM MILÍMETROS, EXCETO AS TUBULAÇÕES DO SISTEMA FRENTE DE ESGOTOS SANITÁRIOS, ÁGUAS SERVIDAS E ÁGUAS PLUVIAIS QUE SÃO NOMINAIS.
2	AS TUBULAÇÕES DE ESGOTO TÊM DECLIVAÇÃO MÍNIMA DE 2% PARA # ATÉ 75mm E 1% PARA # MAIOR E IGUAL A 100mm.
3	AS TUBULAÇÕES DE ÁGUAS PLUVIAIS TÊM DECLIVAÇÃO MÍNIMA DE 0,5%, EXCETO INDICAÇÃO CONTRÁRIA.

Título:	Projeto Hidráulico	ART: 28027230190577278
	PREFEITURA MUNICIPAL DE HORTOLÂNDIA	ADMINISTRAÇÃO
		ÂNGELO PERUGINI
		2017-2020

Nome e endereço da obra:
Hospital e Maternidade Municipal Governador Mário Covas
Rua Osvaldo Ribeiro Carriho, nº 10 – Mirante de Sumaré – SP, CEP: 13186-214

Secretaria de Saúde:

Secretaria Municipal de Saúde

Autor do projeto:

Priscila Mercadil Oliveira
Engenheira Civil
CREA: 5062095240-SP

Conteúdo:

Vistas Hidráulicas (6/6)

Referências do projeto:

REFORMA

Áreas:

4.810,73m²

Revisão:

00

17/17

INDICADA

MAIO / 2019

DATA: